

FRONT EAVE

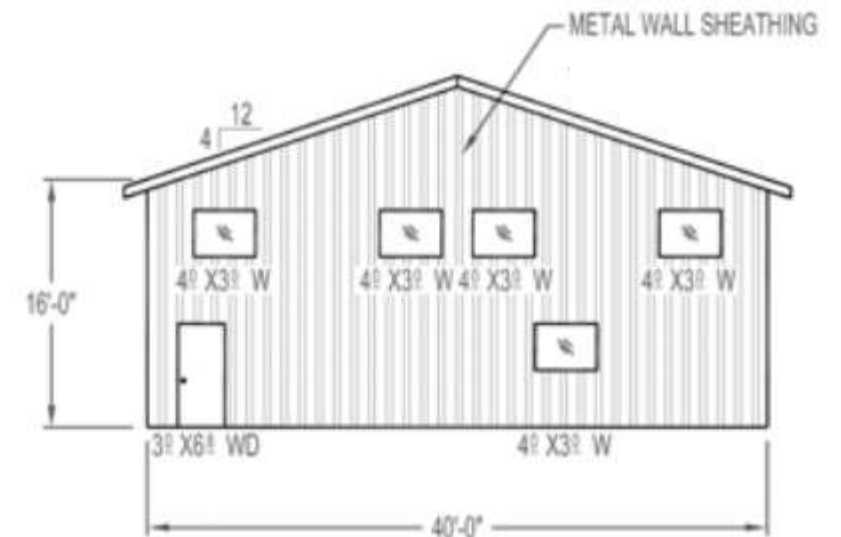

RIGHT GABLE

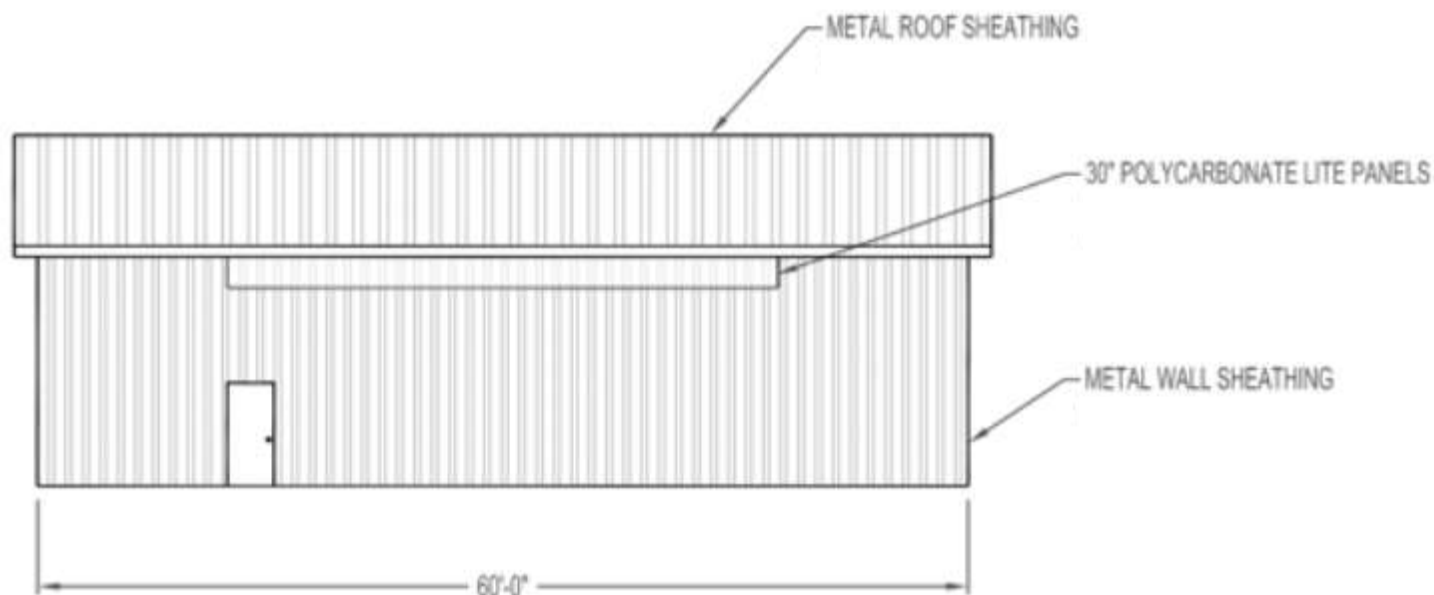

REAR EAVE

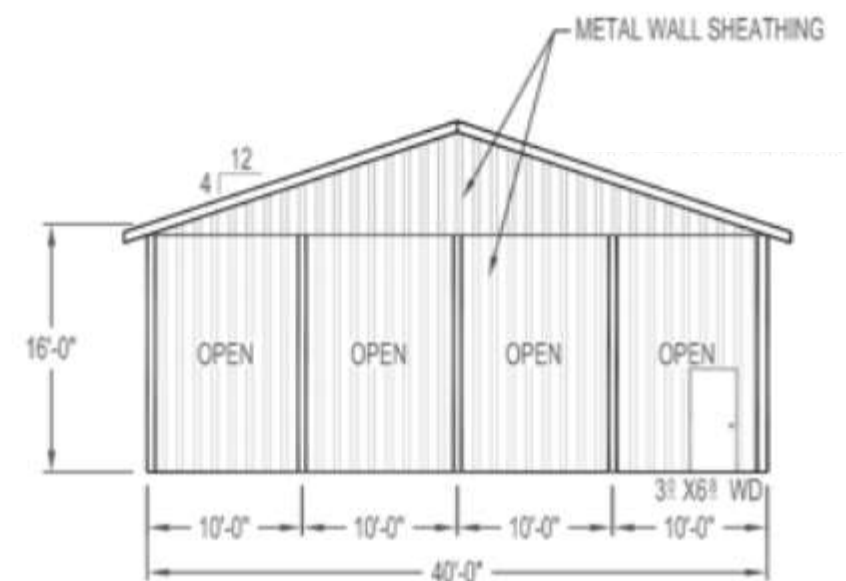

LEFT GABLE

#### Building Exterior

- 40'x 60' Permitted pole building
- 16' Eave Height
- 18" Overhangs
- 2 – Man doors
- 4 – 4030 Windows
- 1 – 8'x 6' Overhead door
- 2 – 10'x 12' Overhead door
- 1 – 10'x 14' Overhead door
- 1 – Row of 2' skylight down one eave wall

- 40'x 48' will be closed down to the grade height
- Building will have a base metal trim around building for rodent control
- 1 – 12'x 40' Inset wall on gable end (roof only) Gable will be closed to the bottom of Truss
- Vapour barrier in roof

#### Building Interior

- 1 – 12'x 40' Loft w/double directional stairs-inset in loft

**MiNER**  
POLE ■ BUILDINGS

